

# 45.13 acre Cultivation Zone Interstate 10 Freeway Frontage

## Desert Hot Springs, CA



CULTIVATION  
ZONE



West Little Morongo Rd / South 20th Ave • Desert Hot Springs, CA

### FEATURES:

- Just South of 5 planned cultivation parks including Coachillin' which is the largest master planned park in the United States
- Ideally located 6 miles North of Downtown Palm Springs
- Convenient I-10 access to serve all of Southern California
- Desert Hot Springs is currently issuing unlimited cultivation permits per ordinance 552, 553, & 581
- Over 2,750 feet of I-10 Frontage
- Asking: **\$4,964,300 (\$110,000 per ac)**



Southern California Vicinity Map

172173  
11/10/17ks

For further information, please contact:

Paula Turner  
(760) 578-6564  
paula@dppllc.com  
CalBRE License # 00702492

**(760) 360-8200**

Rebecca Ramirez  
(760) 333-7170  
rebecca@dppllc.com  
CalBRE License # 02050799

77-933 Las Montanas Rd. | Suite 101 | Palm Desert CA 92211  
CalCannabisRealtors.com We Help You GROW!

DISCLAIMER: The information above has been obtained from sources believed reliable. While we do not doubt its accuracy, we have not verified it and make no guarantee, warrant or representation about it. It is your responsibility to independently confirm its accuracy and completeness. Any projections, opinions assumptions or estimates used are for example only, and do not represent the current or future performance of the property.



# City of Desert Hot Springs Industrial Land Use

(45.13 acres South 20th Avenue, Desert Hot Springs)

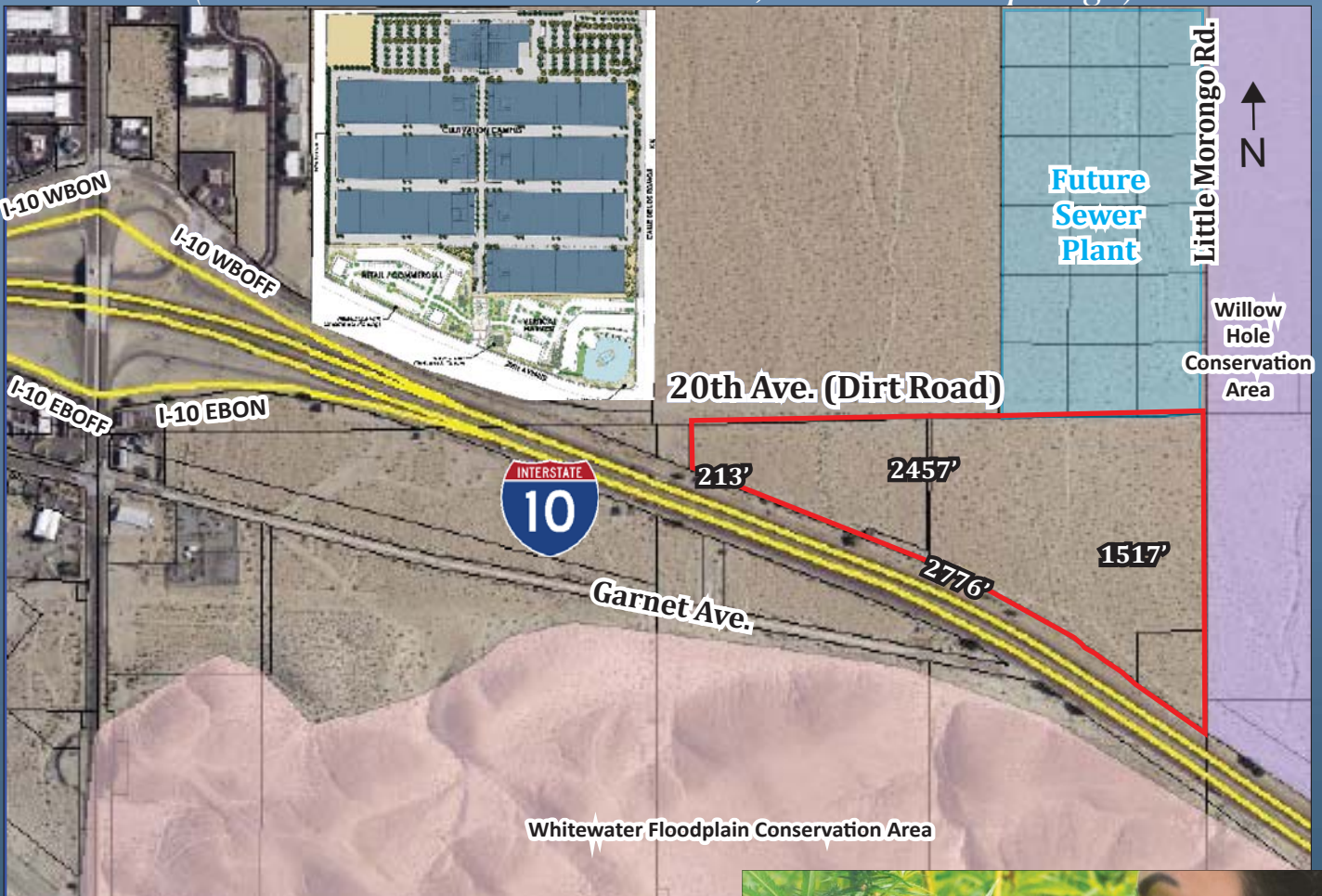

## Site Amenities

- ◆ **Location:** The property is located on the South side of 20th Ave, East of North Indian Canyon Dr in the City of Desert Hot Springs.
- ◆ **Land Use Zoning:** I-L (Light Industrial)
- ◆ **APN#/Parcel Sizes:** 669-092-005 (2.67 ac), 669-092-006 (30.73 ac), 669-092-007 (11.73 ac)
- ◆ **Utilities:** 18" water line on 20th Avenue, Electric. MSWD is in the process of constructing a sewer plant across the street. Estimated date of completion Summer 2019
- ◆ **Highest and Best Use:** Cannabis Cultivation and Extraction
- ◆ **Multi Species:** No
- ◆ **Flood Zone:** Yes, 100 year zone
- ◆ **Topo:** Flat
- ◆ **Terms:** Cash; Provide Proof of Funds with Offer
- ◆ **Directions:** From I-10 traveling east exit Indian Canyon Dr. and take a left (north). Turn right (east) on 20th Avenue. Travel 1/2 mile. Property is on the right.

## Parcel Map

Por. N1/2 SEC. 23, T.3S., R.4E

665-05

