

0.29 acre N Palomar Lane Zoned Industrial for Cultivation

Desert Hot Springs, CA



FEATURES:

- Desert Hot Springs is the #1 location in Southern California with over 1400 acres zoned for unlimited cannabis cultivation, extraction and manufacturing with CUP
- Ideally located next to Palm Springs and has convenient I-10 access to serve all of Southern California.
- Located in the Desert Hot Springs Industrial Park
- No city manufacturing tax
- 2 Interim Facilities in the process of opening on Palomar Lane.
- Asking Price: \$75,000

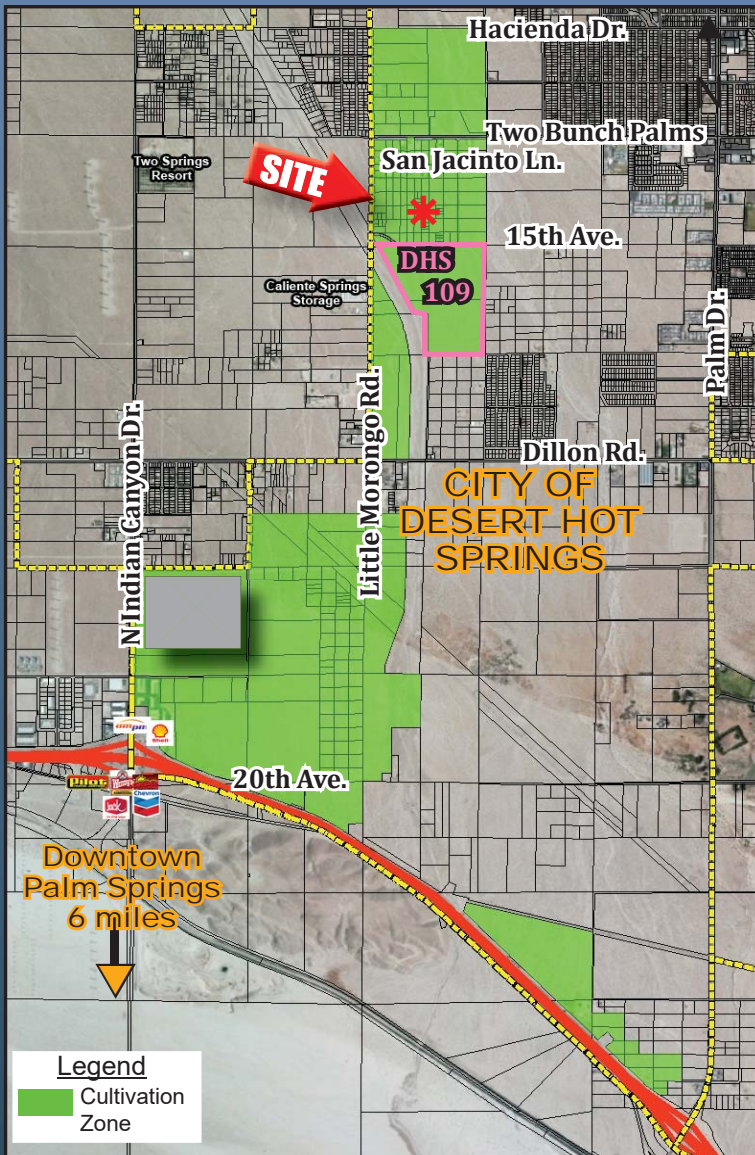

N Palomar Lane, E Little Morongo Road
Desert Hot Springs, CA



Site Plan on Reverse
For further information, please contact:

182228
04/17/19sv

Paula Turner
(760) 578-6564
paula@dppllc.com
CalBRE License # 00702492

(760) 360-8200

Rebecca Ramirez
(760) 333-7170
rebecca@dppllc.com
CalBRE License # 02050799

77-933 Las Montanas Rd. | Suite 101 | Palm Desert CA 92211
CalCannabisRealtors.com We Help You GROW!

DISCLAIMER: The information above has been obtained from sources believed reliable. While we do not doubt its accuracy, we have not verified it and make no guarantee, warrant or representation about it. It is your responsibility to independently confirm its accuracy and completeness. Any projections, opinions assumptions or estimates used are for example only, and do not represent the current or future performance of the property.

City of Desert Hot Springs Industrial Land Use

(0.29 acres North Palomar Lane/East Little Morongo Road)

Legend

- C.U.P. Growing
- C.U.P. Under Construction
- C.U.P. Approved
- C.U.P. Pending

water line — — — —

electricity — — — —

sewer line — — — —

Coming Soon

gas line - - - -

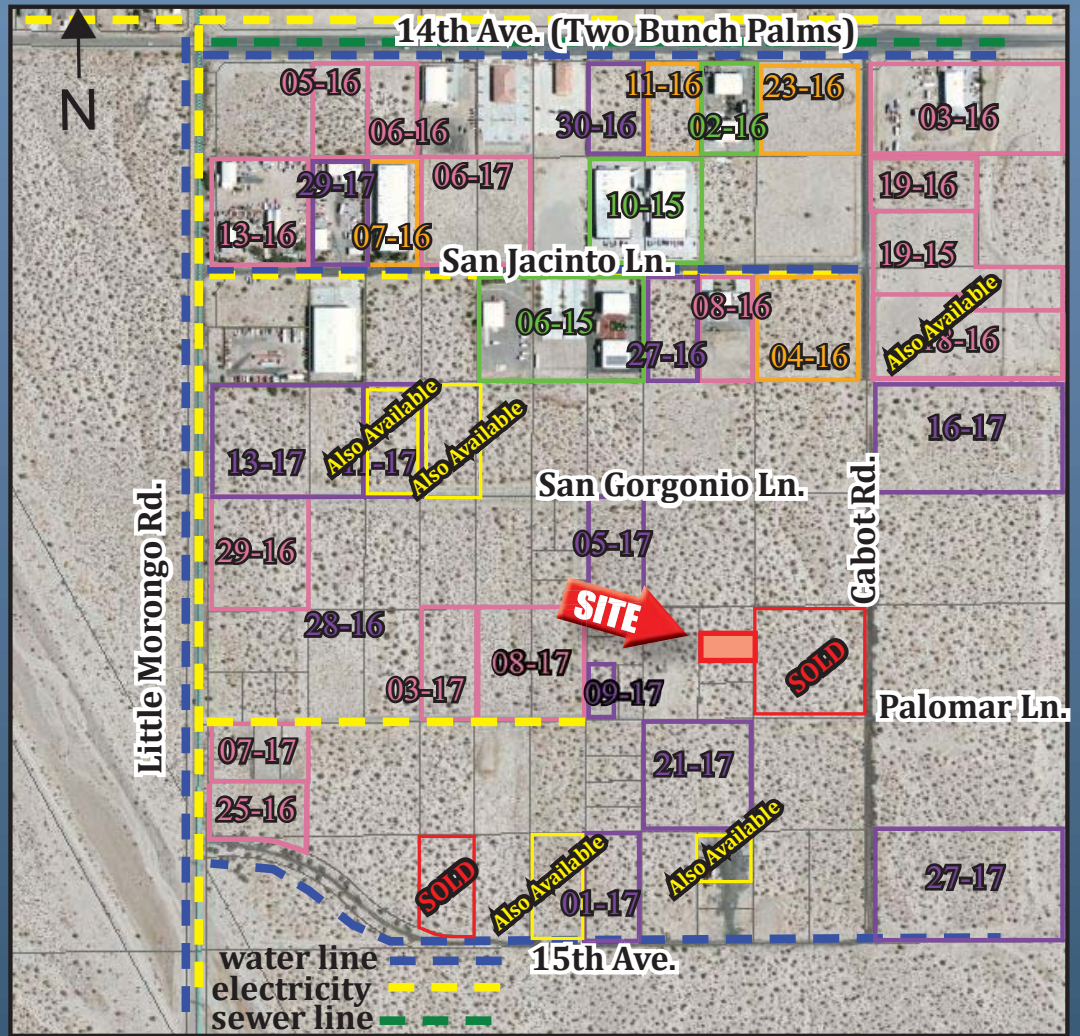

Site Amenities

- ◆ **Location:** The property is located on the north side of Palomar Lane and 1,850 feet east of Little Morongo Rd., in the city of Desert Hot Springs.
- ◆ **Land Use Zoning:** I-L (Light Industrial)
- ◆ **APN:** 665-060-011
- ◆ **Parcel Size:** 0.29 acres
- ◆ **Utilities:** Water and Electric on Little Morongo Rd
- ◆ **Highest and Best Use:** Cannabis Cultivation & Extraction
- ◆ **Earthquake Fault Zone:** No
- ◆ **Multi Species:** No
- ◆ **Flood Zone:** Yes, 100 year zone
- ◆ **Topo:** Flat
- ◆ **Terms:** Cash; Provide Proof of Funds with Offer
- ◆ **Comments:** Annual tax of \$25 per square foot for the first 3,000 square feet, and then \$10 per square foot for the remaining space. No manufacturing tax.
- ◆ **Directions:** From I-10 traveling east exit Indian Canyon Dr. and take a left (north). Travel 1 1/4 miles to Dillon Rd., turn right (east) on Dillon Rd. Travel 1 mile to Little Morongo Rd., take a left (north) on Little Morongo Rd. and travel 1 mile to Palomar Lane. Turn right (east) on Palomar Lane. Property is 1,850 feet in on the north side of Palomar Lane.

Por. S1/2 NW1/4 SEC. 1, T.3S., R.4E

665-06

