

5 Acres ON BEAUTIFUL OASIS SLOPE



South Avenue 83/ West Buchanan St. (unimproved roads) □ Oasis, CA

FEATURES:

- Ideal for ranch home 30 minutes from Interstate 10
- Adjacent to proposed Travertine Pointe, a 5,451 acre master planned community
- Fabulous 360 degree views of the Santa Rosa Mountains to the Salton Sea
- Sale Price: **\$75,000** (\$15,000 per acre)

Site Plan on Reverse

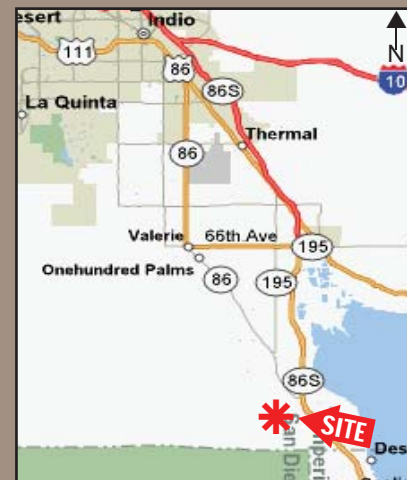

Vicinity Map

141938
03/24/14sv

For further information, please contact:

Paula Turner
BRE License # 00702492

Susan Harvey
BRE License # 00957590

Or Visit us at our Website:

www.desertpacificproperties.com • E-mail: admin@dpplc.com



77-933 Las Montanas, Suite 101 • Palm Desert, CA 92211

(760) 360-8200 fax (760) 360-7580

DISCLAIMER: The information above has been obtained from sources believed reliable. While we do not doubt its accuracy, we have not verified it and make no guarantee, warrant or representation about it. It is your responsibility to independently confirm its accuracy and completeness. Any projections, opinions assumptions or estimates used are for example only, and do not represent the current or future performance of the property.

Avenue 83

(5 acres South Avenue 83)

ASSESSORS PARCEL MAP

S 1/2, SEC. 25, T.8S., R.8E 755-31

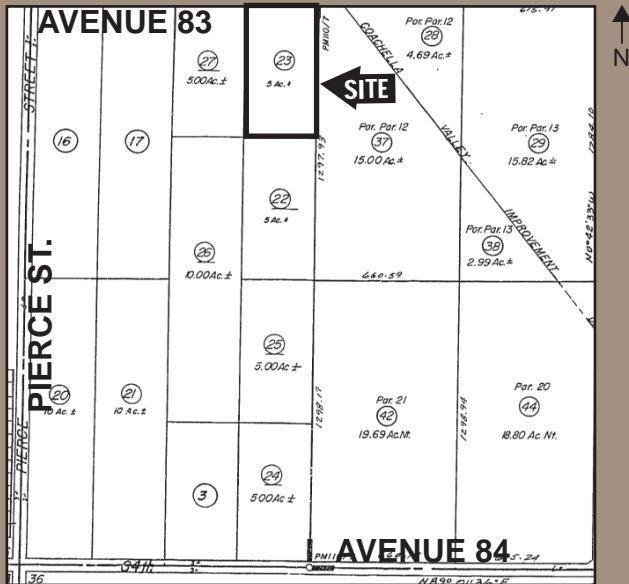

SOILS MAP



Site Amenities

- ❑ **Location:** The property is located at the south side of Avenue 83 (unimproved road), just west of the old Highway 82 in the unincorporated area of Oasis, CA.
- ❑ **Zoning:** W-2 (Controlled Development)
- ❑ **General Plan:** AG (Agricultural)
- ❑ **Current Use:** Vacant Desert Land
- ❑ **Parcel Size:** 5 acres (335' x 650')
- ❑ **APN:** 755-310-023
- ❑ **Thomas Guide:** 5772 C3
- ❑ **Adjacent Uses:** Vineyards & Open Desert
- ❑ **Multi Species Conservation Area:** Yes, Santa Rosa and San Jacinto Mountains Conservation Area
- ❑ **Irrigation Water:** Not in the CVWD Water District
- ❑ **Soil Type:** CcC - Carrizo Stony Sand, 2-9% slopes; RU - Rubble Land
- ❑ **Topo:** Gradual Sloping
- ❑ **Terms:** Cash, Assume
- ❑ **Comments:** Great opportunity to acquire property which offers spectacular views. Build your ranch and enjoy the tranquility Oasis has to offer.

DIRECTIONS MAP

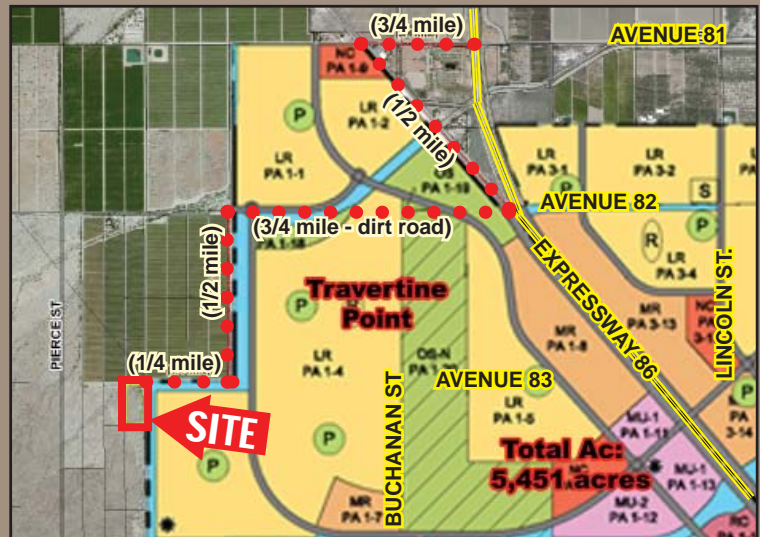

- ❑ **Directions:** From Interstate 10, keep right on Expressway 86 South. Travel 20 miles on Expressway 86 to Ave. 81. Turn right (west) on Ave. 81 ¼ mile to the old Highway 86. Turn left (south) for ½ mile to Ave. 82. Turn right (west) for ¾ mile on Ave. 82 (dirt road). Turn left (south) on dirt road between vineyard and desert land for ½ mile, make a right (west) on Ave 83 for ¼ mile to site. The property is on your left.